

## URINAL BOWL CLEANING INSTRUCTIONS

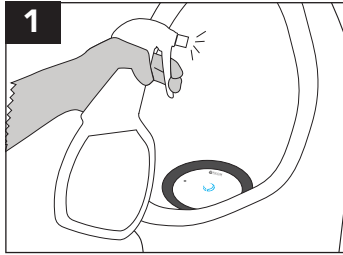

Spray (mist) cleaner on entire bowl.

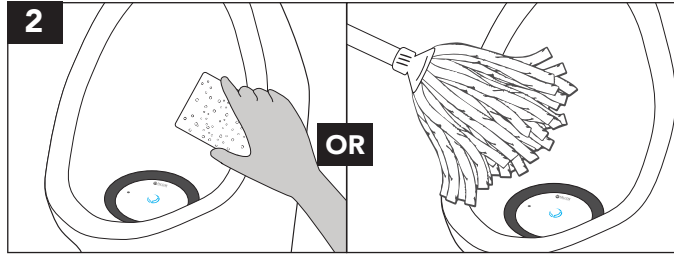

Clean outside and inside of bowl with rag, sponge, or mop to remove any debris.

## WHEN SHOULD A CARTRIDGE BE CHANGED?

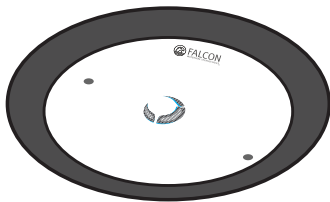

Blue indicator not visible.

OR



Fluid flows very slowly into cartridge.

OR

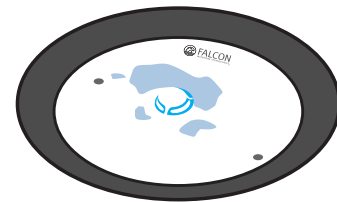

Blue sealant appears on top of cartridge.

## VELOCITY CARTRIDGE CHANGING INSTRUCTIONS

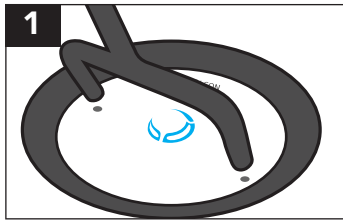

Insert key into cartridge.



Turn key to left (counter clockwise) to unlock.

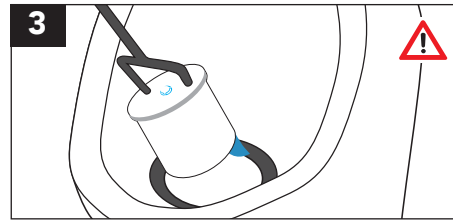

Lift and tilt cartridge to drain all free liquids, then spray Falcon Foam Housing Cleaner into housing.

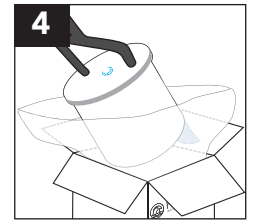

Place cartridge into bag, tie bag to seal, and dispose.

**CAUTION** After removing cartridge from housing, certain naturally occurring but **potentially hazardous sewer gases** may escape through the opening until re-installed properly. If replacement cartridge will not be re-installed immediately, place a rag or paper towels into opening to block any sewer gases. Remove the paper towels or rag prior to inserting new cartridge. Alternatively, use Falcon Foam Housing Cleaner to both clean housing and reduce any outflow of sewer gases through open housing during cartridge change. **Never smoke, have an open flame, or place your nose or mouth near waterless urinal housings into which a cartridge is not yet properly installed.** You also can wear a breathing mask when removing or installing any waterless urinal or cartridge to reduce potential exposure to any such gases.

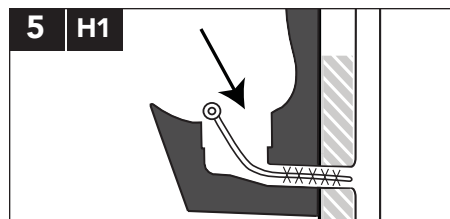

Scrub housing and deep inside tailpipe with a long 1.5-inch diameter nylon brush.

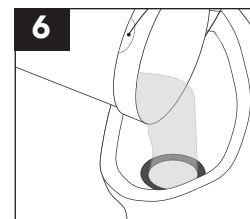

Flush housing with 5 gallons (20 liters) of hot soapy water.

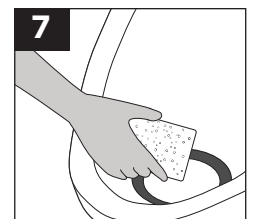

Wipe clean inner stainless steel rim.



Insert new cartridge into housing and turn key to right (clockwise) to lock and click into place.

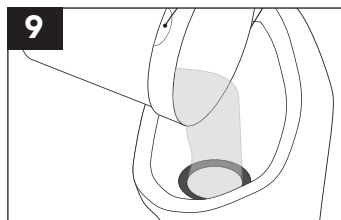

Slowly fill cartridge with 1 quart (1 liter) or more of clean water until there are no air bubbles.

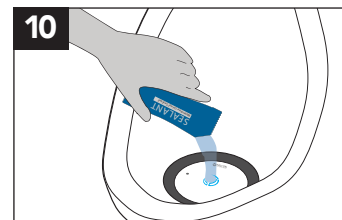

Add blue sealant (allow time to drain into cartridge).

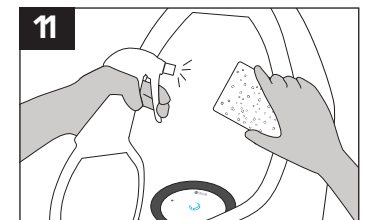

Spray (mist) bowl with cleaner and wipe clean.

## INSTRUCCIONES PARA LIMPIAR EL URINARIO

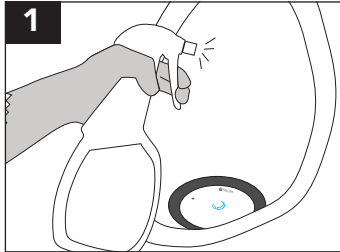

Rociar el orinal/urinario/mingitorio con el líquido limpiador.

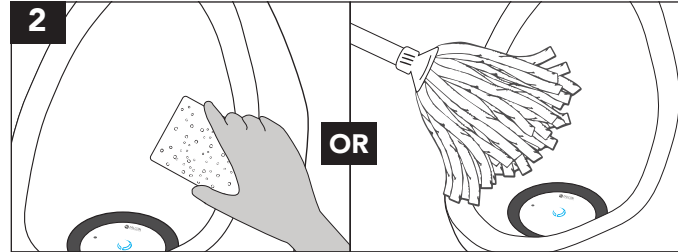

Limpiar la parte exterior y por todo el interior del orinal/urinario/mingitorio.

## CUÁNDO SE DEBE CAMBIAR EL CARTUCHO?

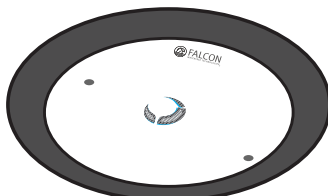

Indicador azul no visible.



El líquido pasa lentamente por el cartucho

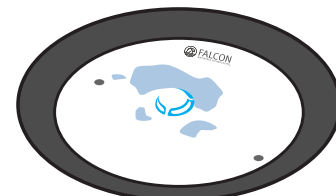

El sellador azul aparece alrededor del protector

## INSTRUCCIONES PARA CAMBIAR DEL CARTUCHO VELOCITY



Insertar la llave en el cartucho.



Girar la llave hacia la izquierda para destrabar el cartucho.

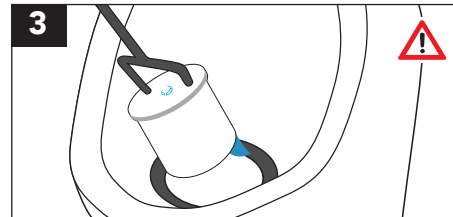

Levanta e inclina el cartucho para drenar líquidos, después aplique la espuma limpiadora Falcon dentro del contenedor del cartucho.

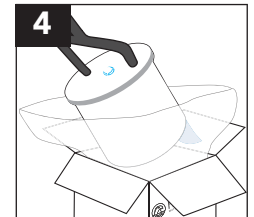

Colocar el cartucho usado en la bolsa, sellar y desechar.

**Atencion!!** Una vez sacado el cartucho del receptáculo, pueden escaparse **gases tóxicos del desagüe** hasta que el nuevo cartucho este instalado. Si no reinstala el cartucho inmediatamente despues, bloquee temporalmente el desagüe para evitar que los gases se expandan. Cuando vaya a instalar el nuevo cartucho, saque el bloqueo que utilizo para evitar la fuga de gases y pase a reinstalar el nuevo cartucho. **Nunca fume, acerque una llama o se acerque más de lo estrictamente necesario al desagüe si el cartucho no está instalado.** Se recomienda usar mascarilla cuando vaya a cambiar un cartucho, así evitara los gases y lo malos olores.

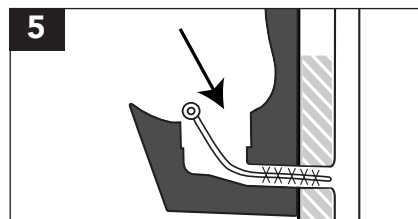

Cepille el contenedor del cartucho, y hacia dentro del tubo escape o evecuacion con un cepillo de 1.5 pulgadas de diámetro con cerdas de nylon.

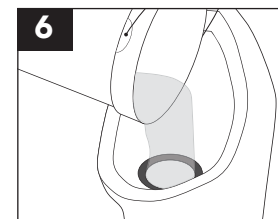

Lavar el contenedor de cartucho con 5 galones o 20 litros de agua caliente jabonosa.

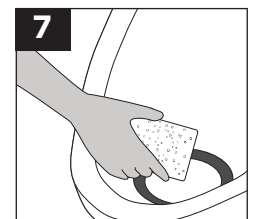

Limpiar la parte interior del anillo de acero inoxidable.



Poner el nuevo cartucho en el orificio y girar la llave hacia la derecha para que queda trabado.

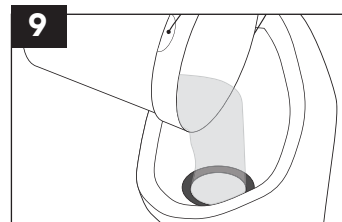

Rellene despacio el cartucho con un litro de agua limpia hasta que no quede ni aire ni burbujas.

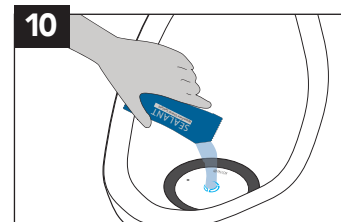

Añadir el sellador azul (dando tiempo a que desagüe en el cartucho).

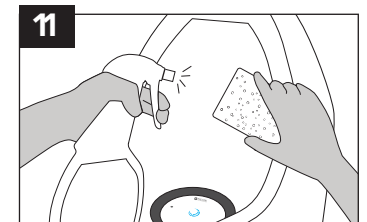

Rociar el orinal/urinario/mingitorio con el líquido limpiador y limpiarlo.